

- Line of Planning Boundary
- - - 1200 high post and rail fence
- - - 1500 high Jacksons 'woven' fence
- Existing trees removed
- Existing tree retained
- Proposed tree
- Proposed hedge
- Lawn/ soft landscaping
- pea shingle drive with tarmacadam splay and acco drain to soakaway

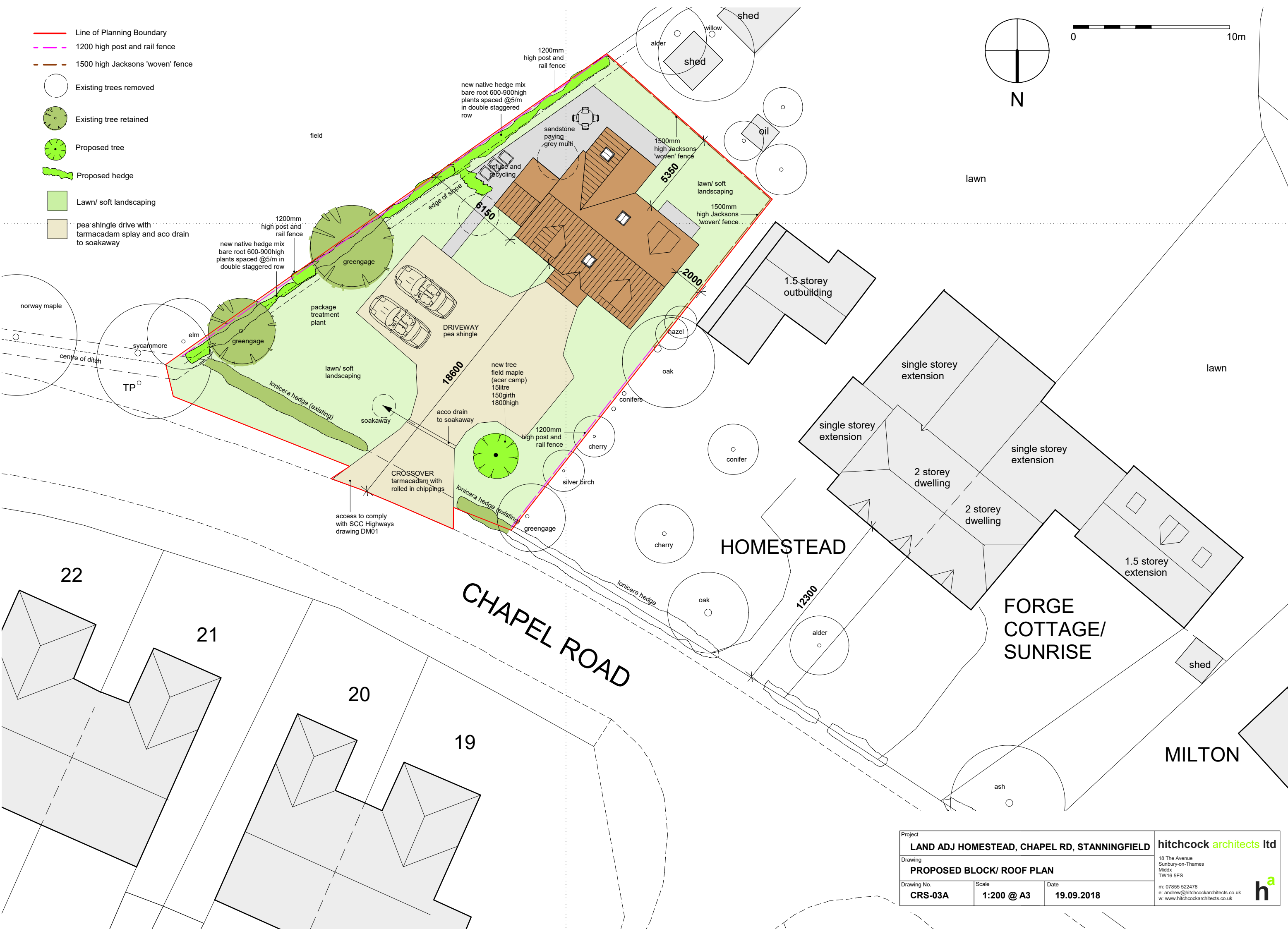

Project LAND ADJ HOMESTEAD, CHAPEL RD, STANNINGFIELD			hitchcock architects ltd 18 The Avenue Sunbury-on-Thames Middx TW16 5ES
Drawing PROPOSED BLOCK/ ROOF PLAN			
Drawing No. CRS-03A	Scale 1:200 @ A3	Date 19.09.2018	m: 07855 522478 e: andrew@hitchcockarchitects.co.uk w: www.hitchcockarchitects.co.uk

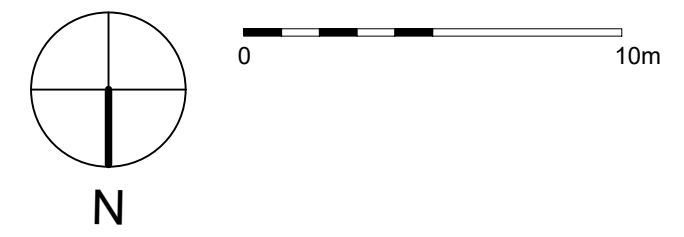